

Soils Map

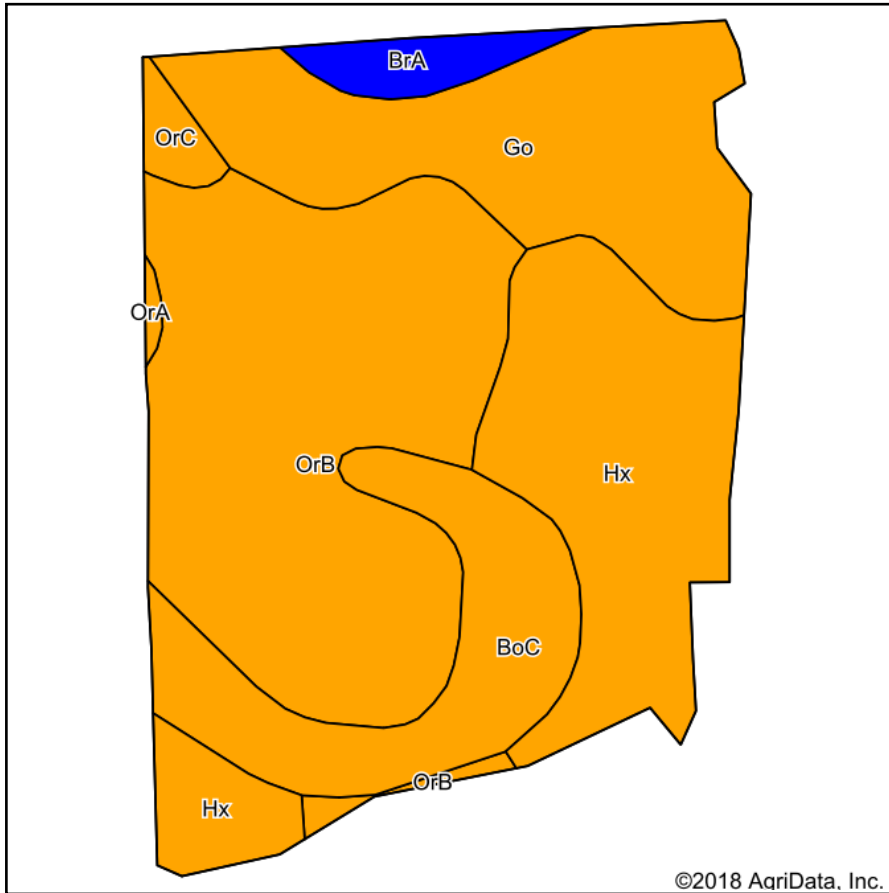

Soils data provided by USDA and NRCS.

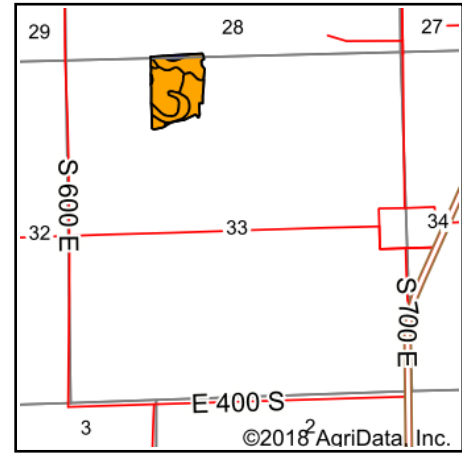

State: **Indiana**
 County: **Kosciusko**
 Location: **33-32N-7E**
 Township: **Washington**
 Acres: **18.58**
 Date: **4/30/2018**



Maps Provided By:



Area Symbol: IN085, Soil Area Version: 20

| Code | Soil Description | Acres | Percent of field | Non-Irr Class Legend | Non-Irr Class *c | Irr Class *c | Corn | Soybeans |
|-------------------------|--------------------------------------------|-------|------------------|----------------------|------------------|--------------|--------------|-------------|
| OrB | Ormas loamy sand, 2 to 6 percent slopes | 6.86 | 36.9% | | IIIe | | 100 | 35 |
| Hx | Houghton muck, drained | 4.39 | 23.6% | | IIIw | | 159 | 42 |
| Go | Gravelton loamy sand, occasionally flooded | 3.92 | 21.1% | | IIIw | | 105 | 18 |
| BoC | Boyer loamy sand, 6 to 12 percent slopes | 2.58 | 13.9% | | IIIe | IIIe | 82 | 29 |
| BrA | Bronson sandy loam, 0 to 2 percent slopes | 0.50 | 2.7% | | IIIs | | 108 | 38 |
| OrC | Ormas loamy sand, 6 to 12 percent slopes | 0.27 | 1.5% | | IIIe | | 90 | 32 |
| OrA | Ormas loamy sand, 0 to 2 percent slopes | 0.06 | 0.3% | | IIIs | | 100 | 35 |
| Weighted Average | | | | | | | 112.6 | 32.3 |

*c: Using Capabilities Class Dominant Condition Aggregation Method

Soils data provided by USDA and NRCS.